Joy to the World
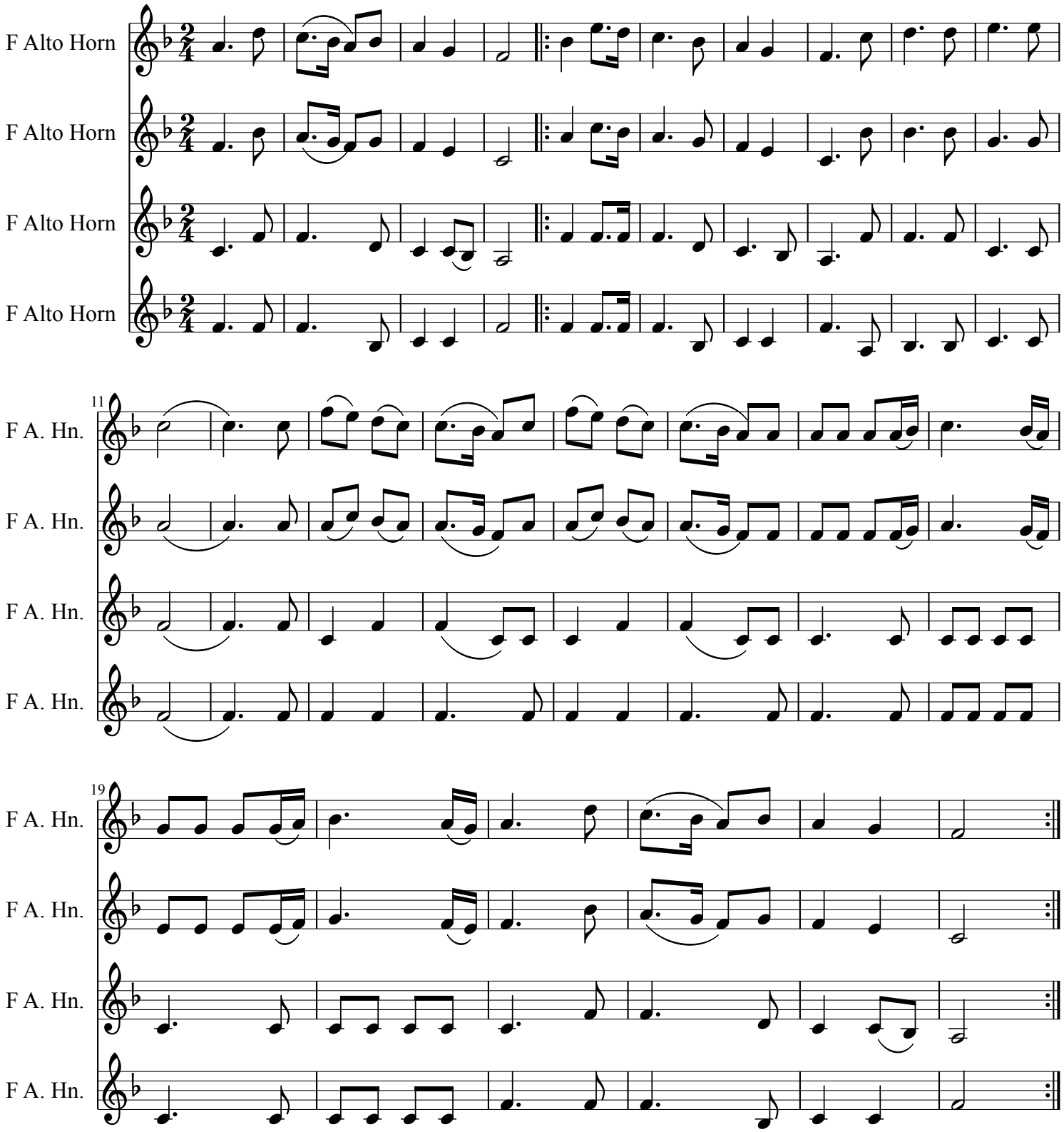
J.F. Handel