

BASS

1 OVERTURE

MAESTOSO **CANTABILE**

1 **PIZZ.** **MARCATO** **2**

2 **ARCO** **3** **POLO A POLO CRESC.** **sf**

VIVO **PIZZ.** **MOLTO RALL.**

V.S.

Two empty musical staves at the bottom of the page.

(ANDANTE) (ARCO) (APPASS.)

(GAY VALSE (IN 1))

6

7

2

8

9

p CRES.

ARCO

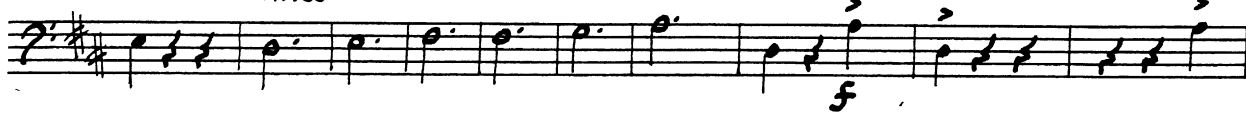

10 MODERATO

p CRESL.

11 PIZZ.

ARCO

12

4

13

BROAD

VERY BROAD

SEGUE