0-328

Hal Leonard Hit Parade
For Orchestra

HERE COMES SANTA CLAUS
(Right Down Santa Claus Lane)

By GENE AUTRY
and OAKLEY HALDEMAN
Arr. by JAMES D. PLOYHAR

FLUTE

Moderato

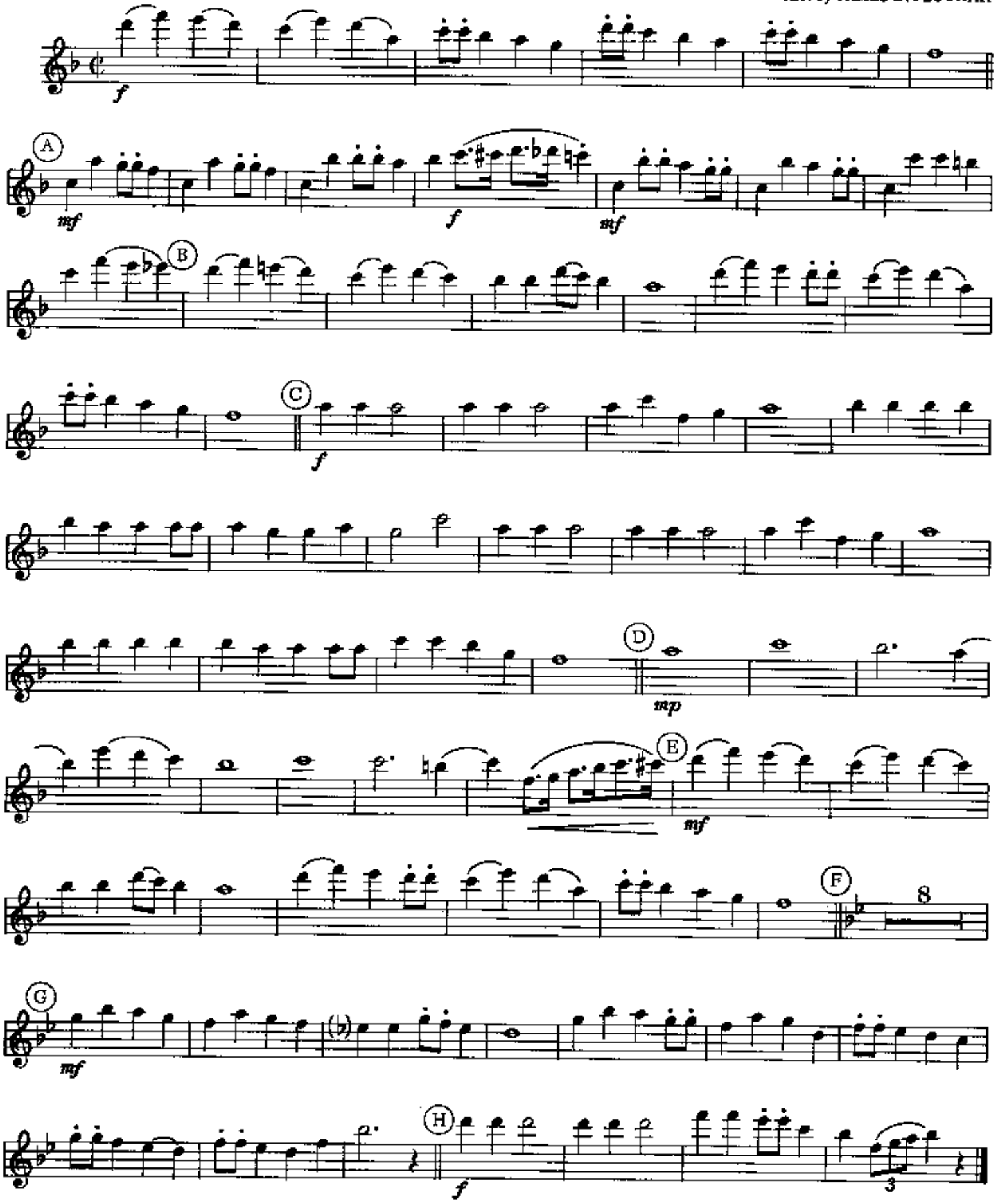

Hal Leonard Hit Parade
For Orchestra

HERE COMES SANTA CLAUS
(Right Down Santa Claus Lane)

By GENE AUTRY
and OAKLEY HALDEMAN
Arr. by JAMES D. PLOYHAR

OBOE 0-328

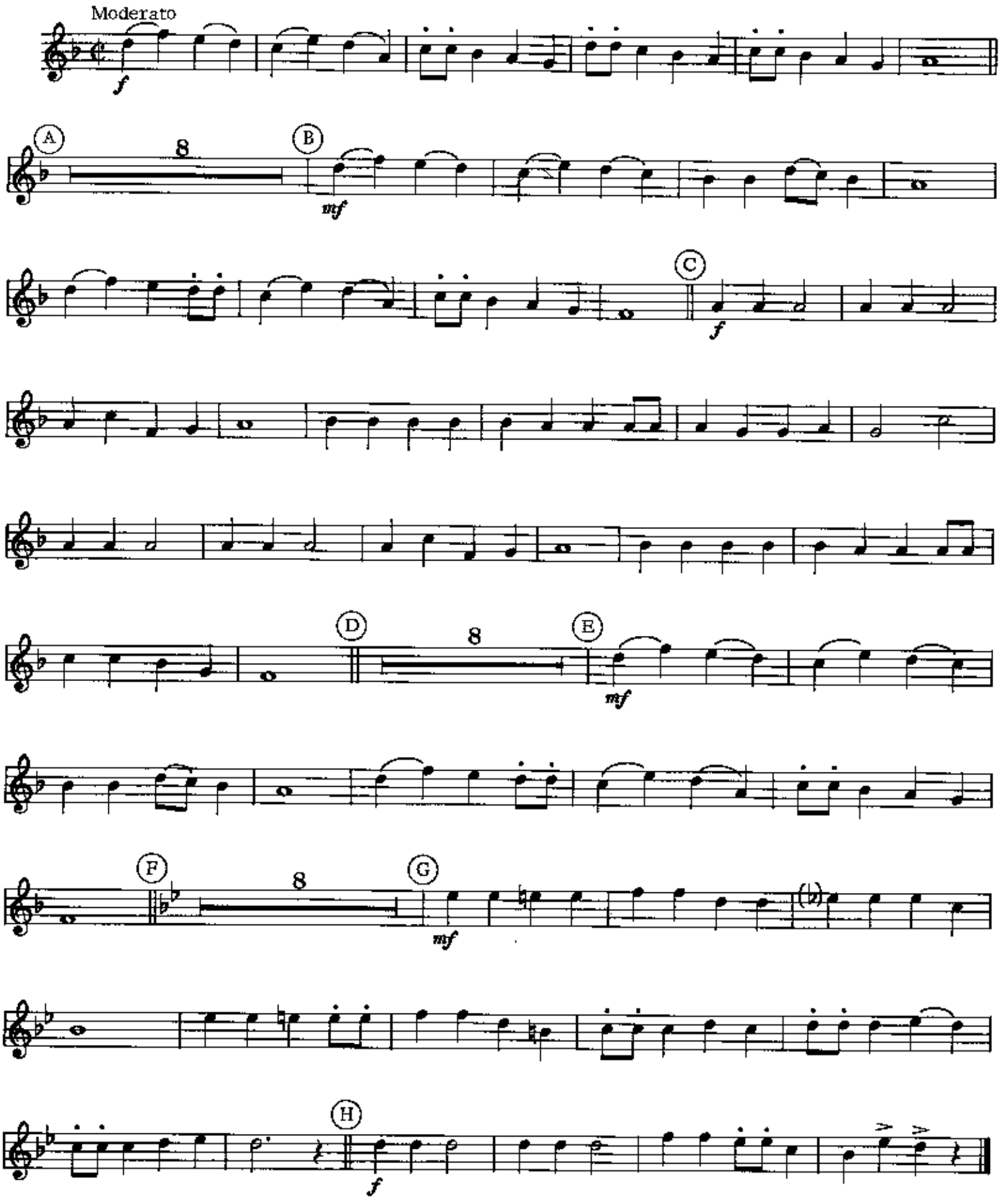

Hal Leonard Hit Parade
For Orchestra

HERE COMES SANTA CLAUS
(Right Down Santa Claus Lane)

By GENE AUTRY
and OAKLEY HALDEMAN
Arr. by JAMES D. PLOYHAR

1st B♭ CLARINET

0-328

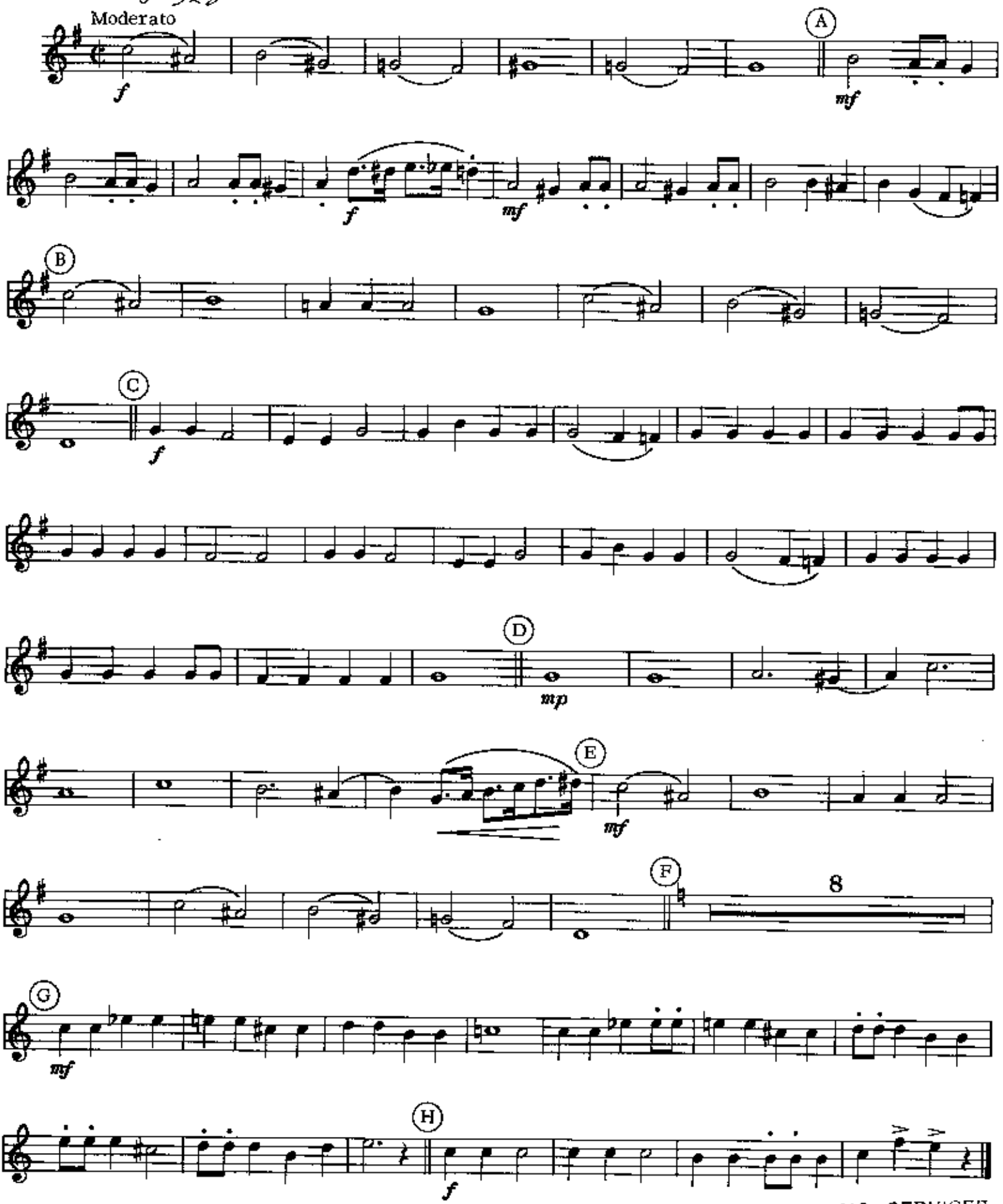

Hal Leonard Hit Parade
For Orchestra

HERE COMES SANTA CLAUS
(Right Down Santa Claus Lane)

By GENE AUTRY
and OAKLEY HALDEMAN
Arr. by JAMES D. PLOYHAR

2nd B♭ CLARINET

0-328

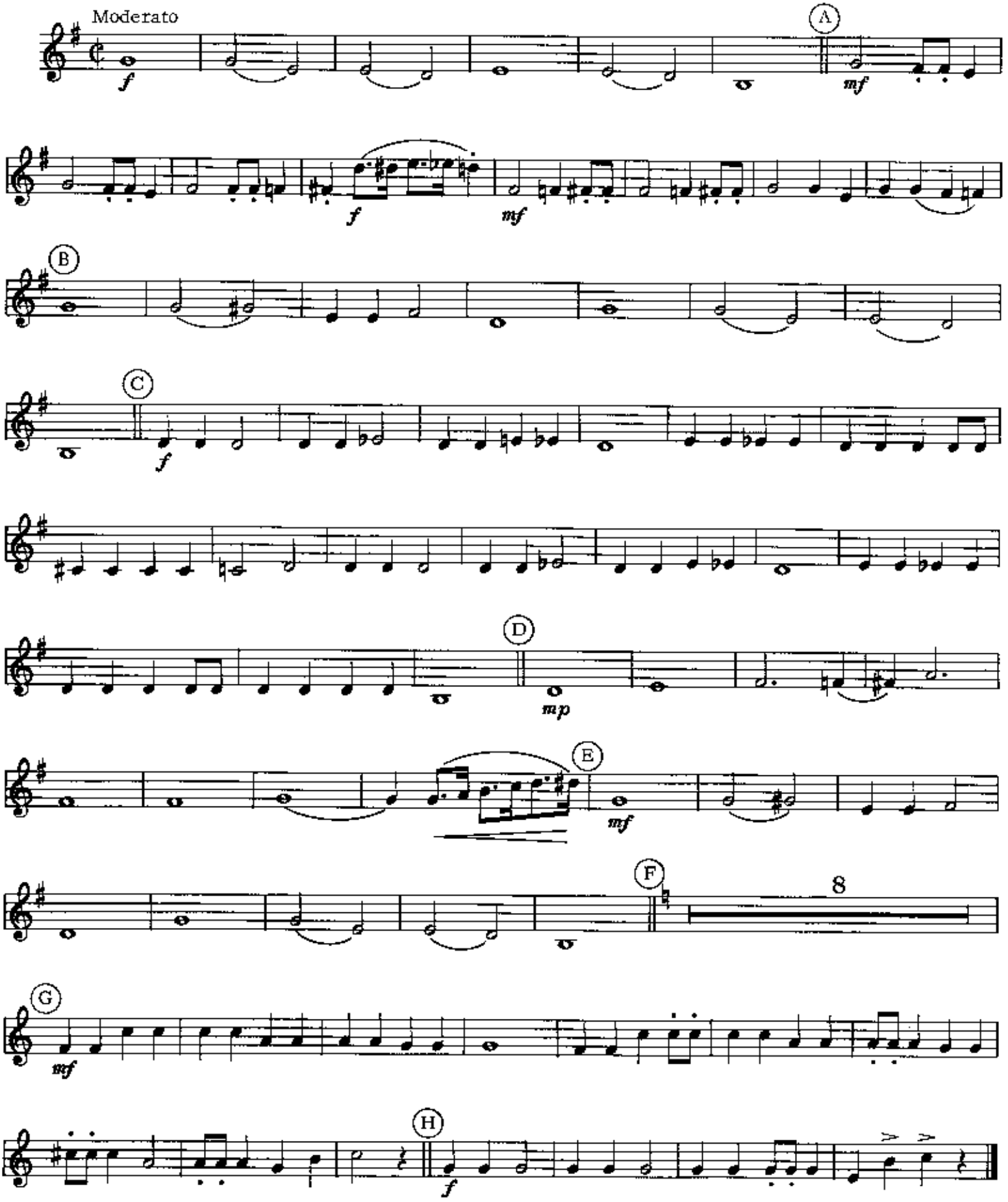

Hal Leonard Hit Parade
For Orchestra

HERE COMES SANTA CLAUS
(Right Down Santa Claus Lane)

By GENE AUTRY
and OAKLEY HALDEMAN
Arr. by JAMES D. PLOYHAR

B♭ BASS CLARINET (Opt.)

0-328

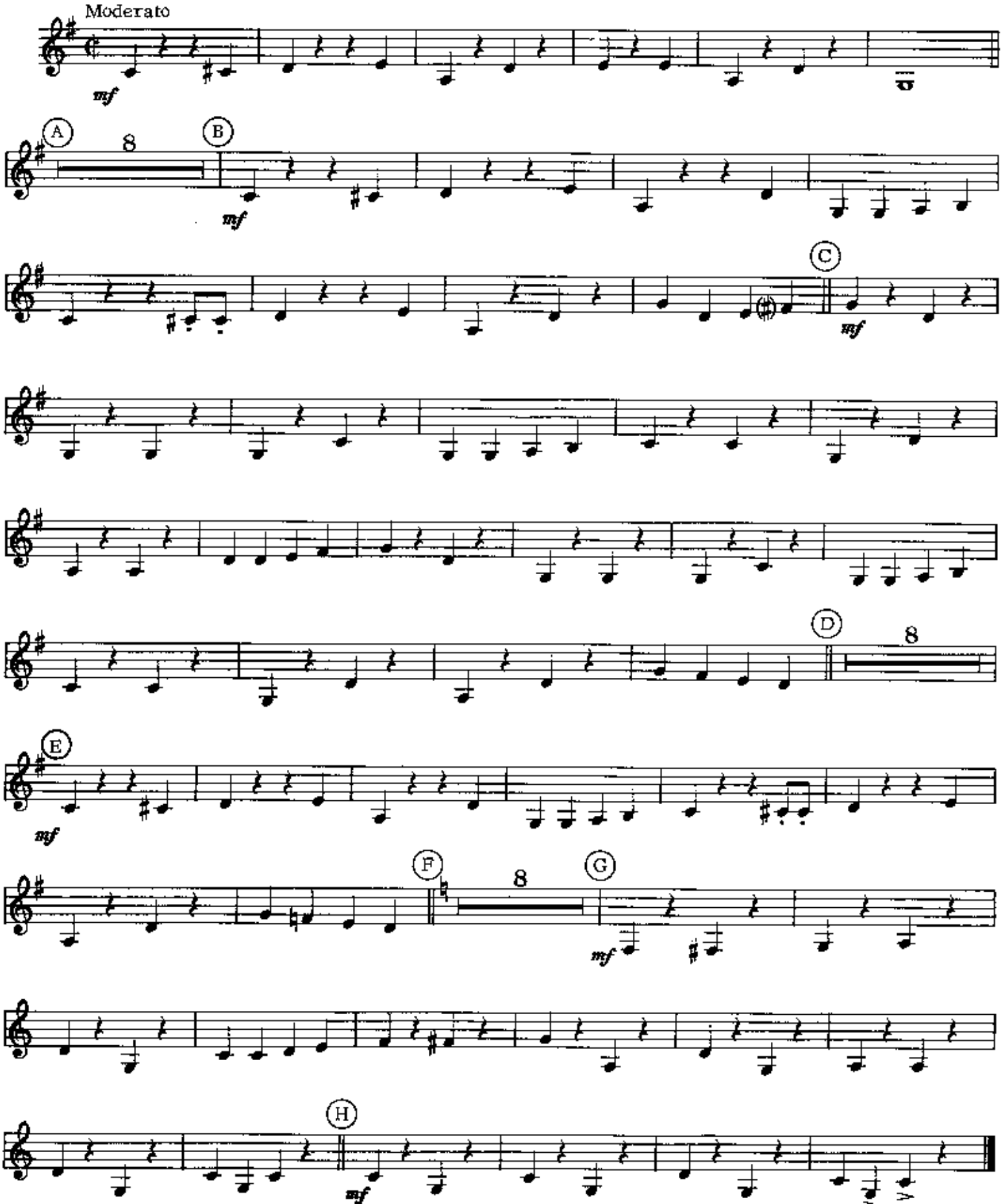

0-328

Hal Leonard Hit Parade
For Orchestra

BASSOON

HERE COMES SANTA CLAUS
(Right Down Santa Claus Lane)

By GENE AUTRY
and OAKLEY HALDEMAN
Arr. by JAMES D. PLOYHAR

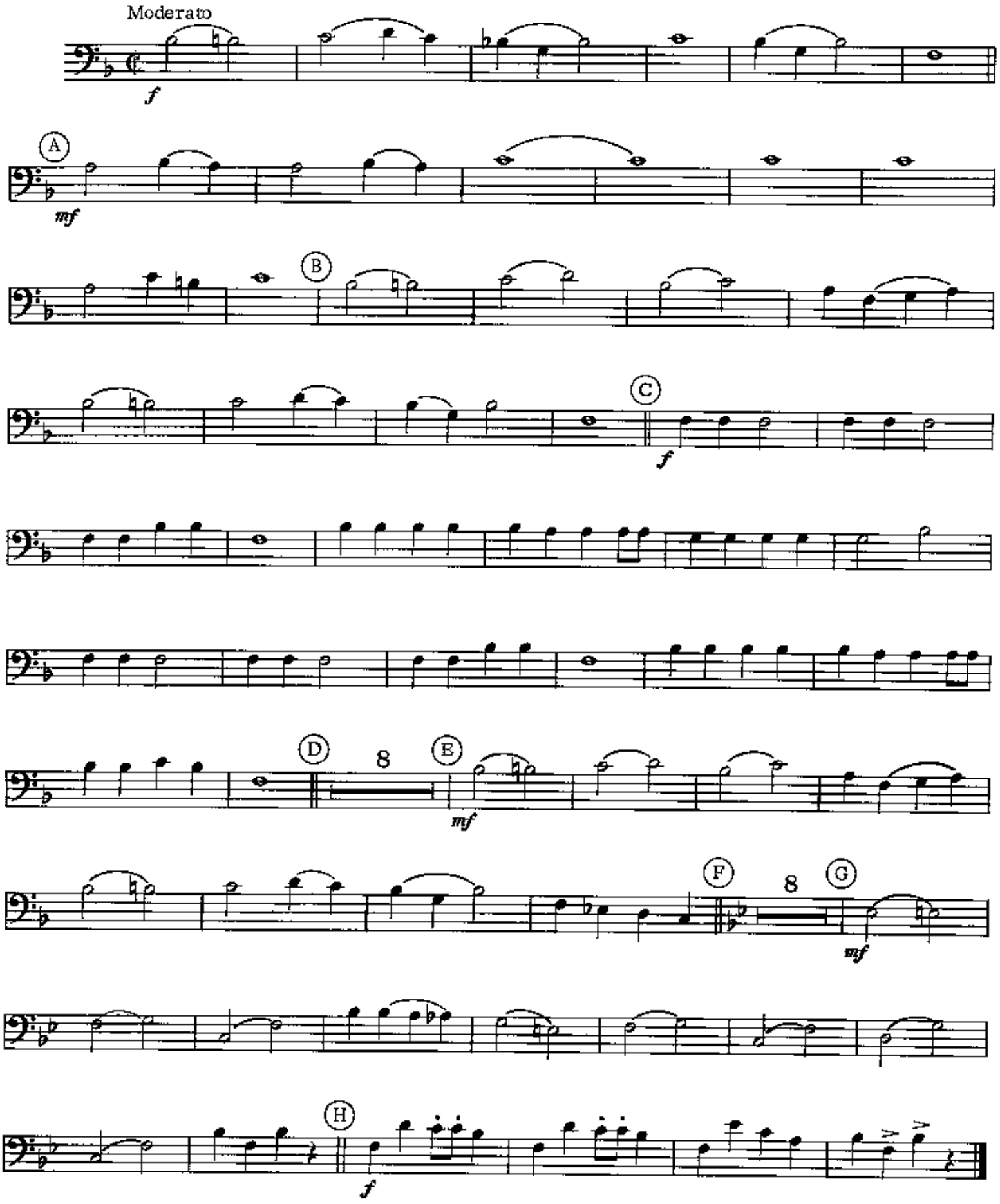

0-328

Hal Leonard Hit Parade
For Orchestra

HERE COMES SANTA CLAUS
(Right Down Santa Claus Lane)

By GENE AUTRY
and OAKLEY HALDEMAN
Arr. by JAMES D. PLOYHAR

E♭ ALTO SAXOPHONE (Opt.)

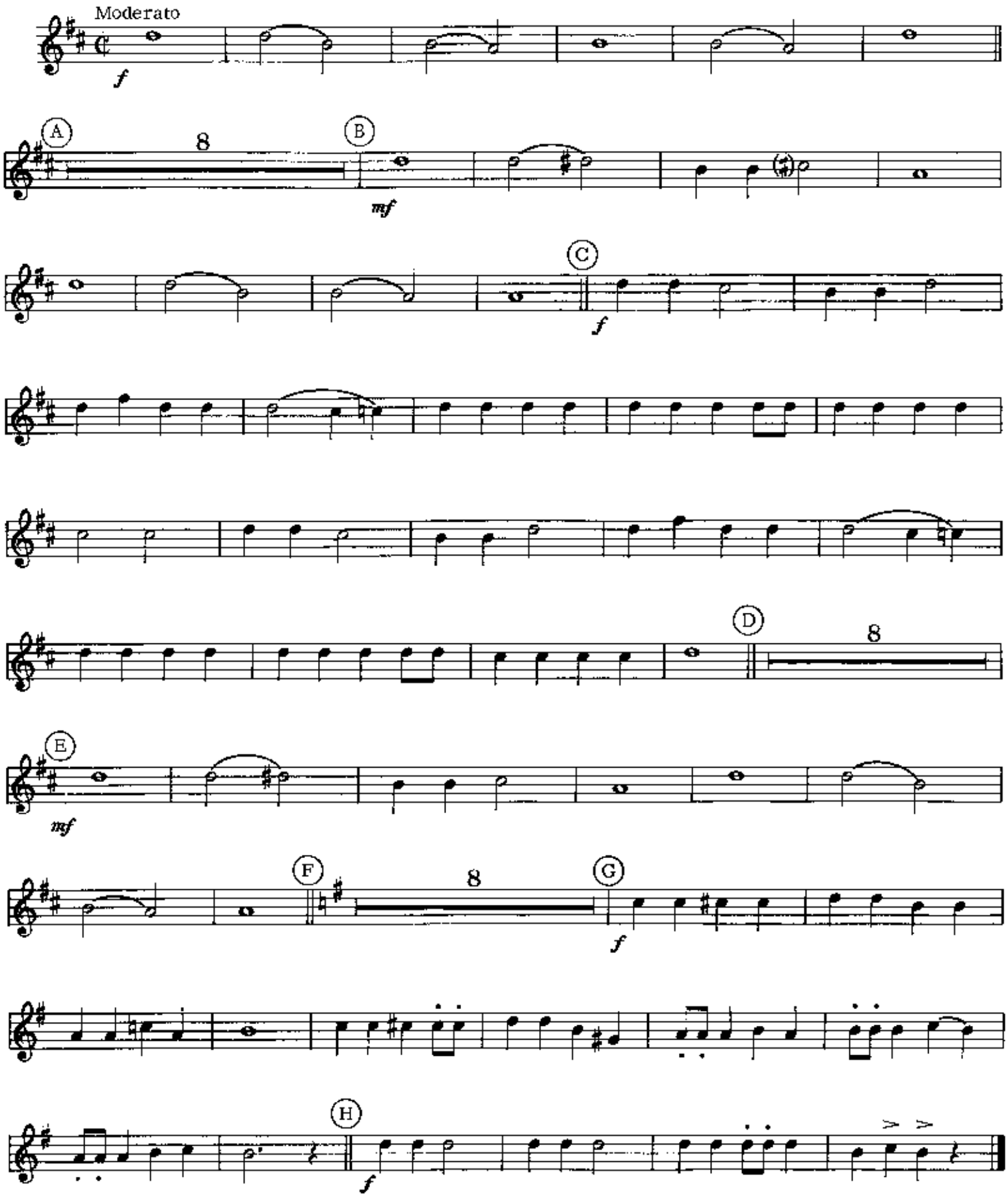

O - 328

Hal Leonard Hit Parade
For Orchestra

HERE COMES SANTA CLAUS
(Right Down Santa Claus Lane)

By GENE AUTRY
and OAKLEY HALDEMAN
Arr. by JAMES D. PLOYHAR
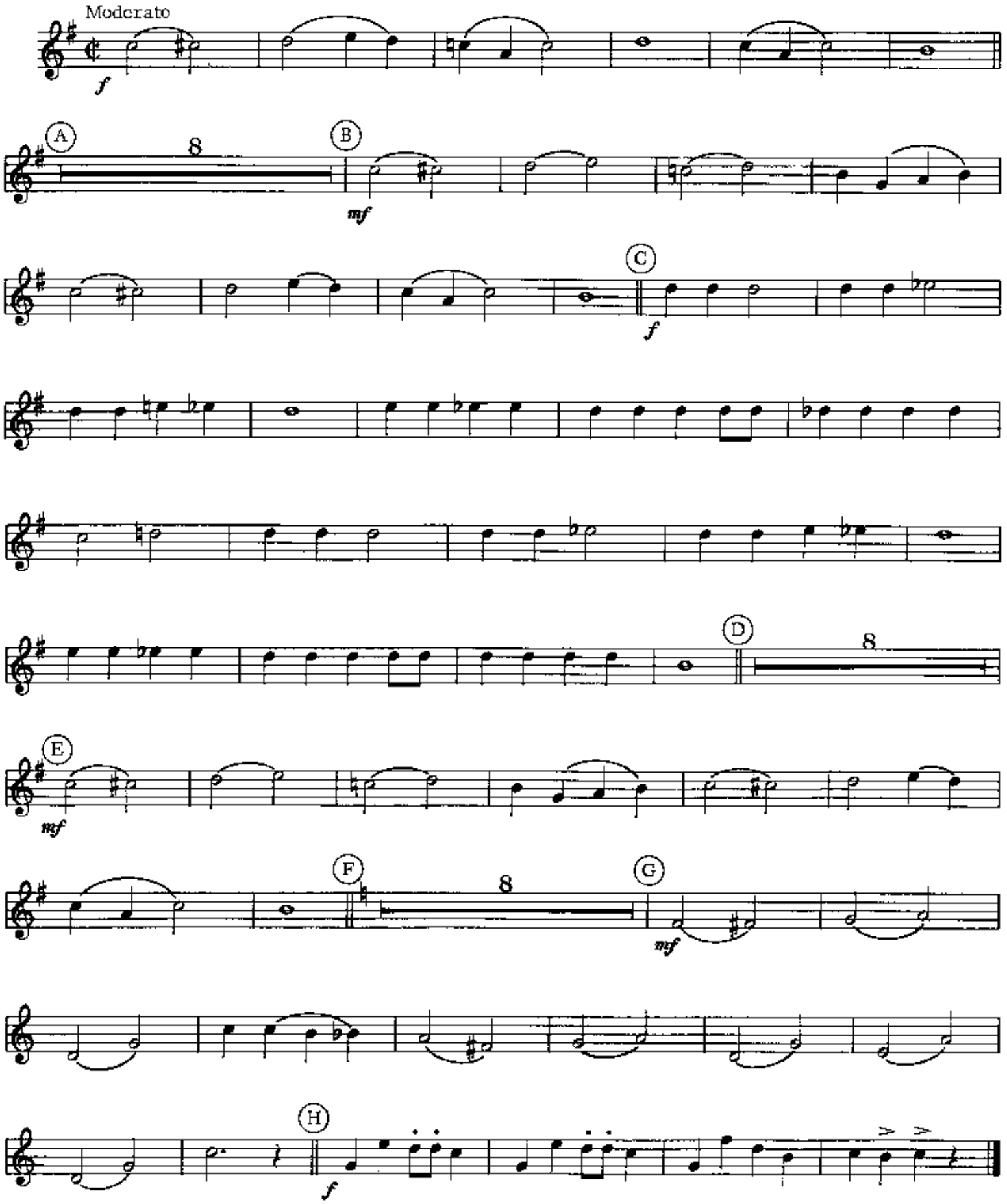
B♭ TENOR SAXOPHONE (Opt.)