14

MARCH OF THE TOYS

from

PROPERTY OF
Edmonton Philharmonic Society

TRUMPET I IN B♭

"Babes in Toyland"

Victor Herbert.
Arr. by Otto Langey.

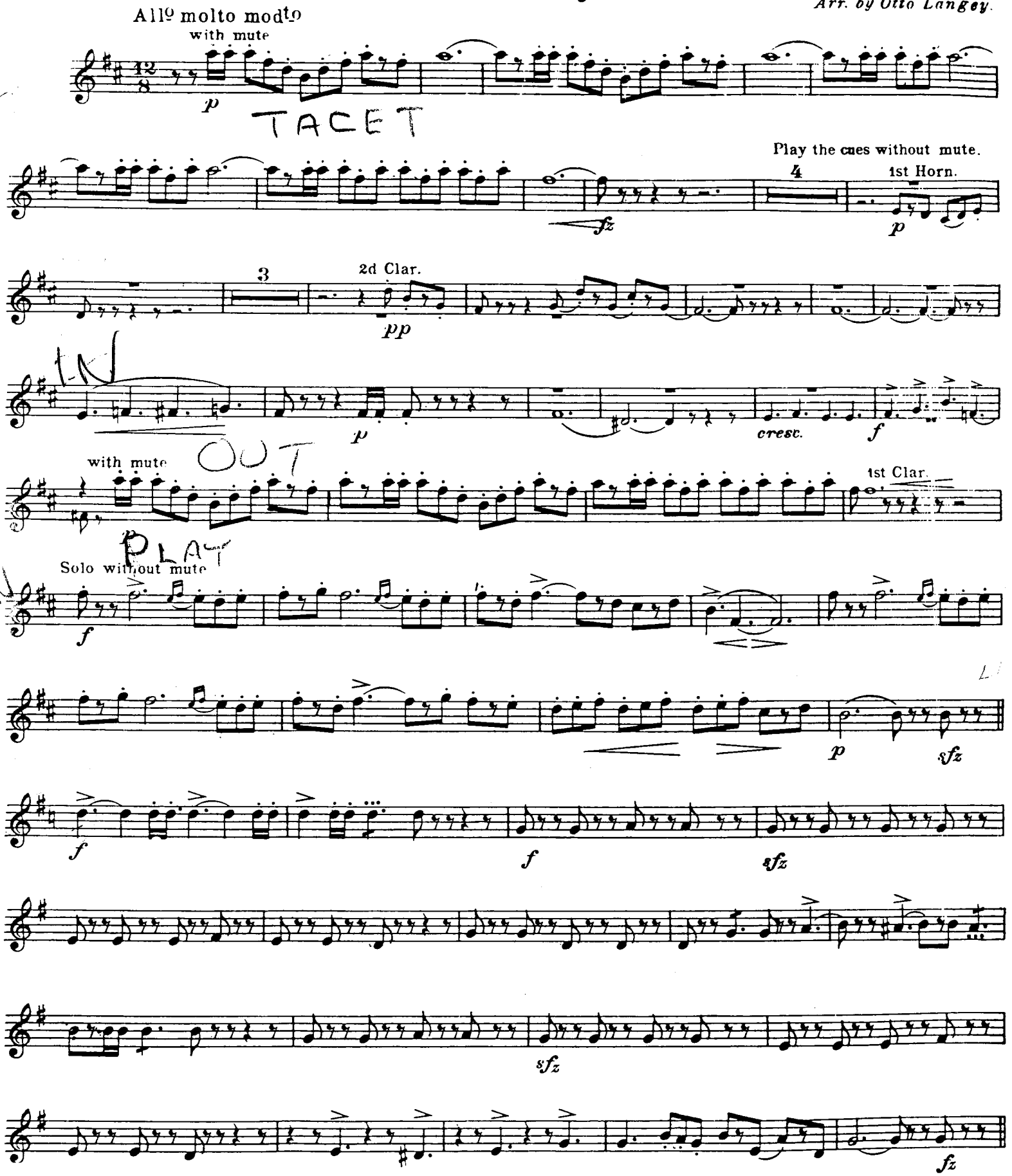

TRUMPET I IN B♭

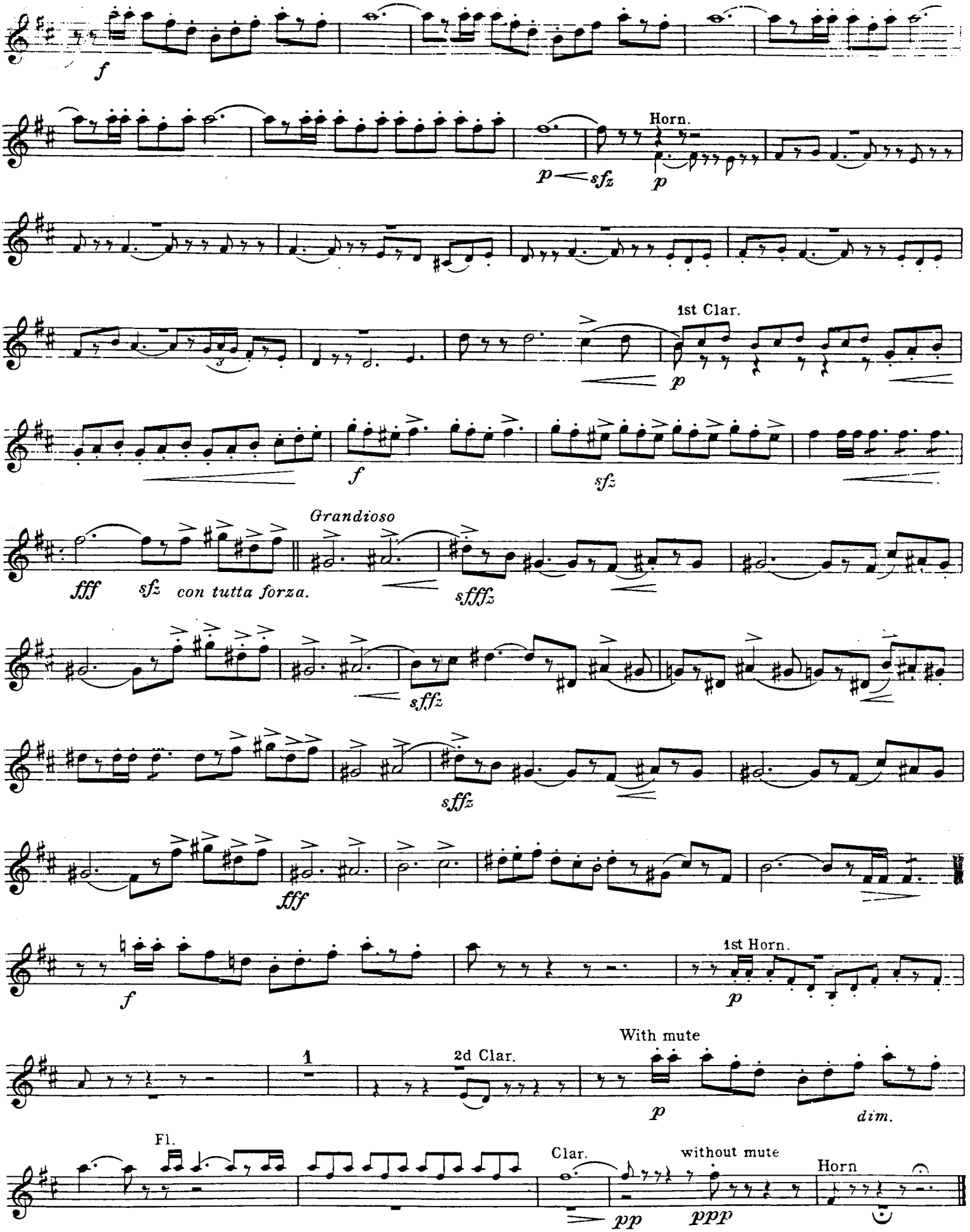

15

MARCH OF THE TOYS

from

"Babes in Toyland"

PROPERTY OF
Edmonton Philharmonic Society

TRUMPET II IN B♭

Victor Herbert.
Arr. by Otto Langey.

All° molto mod^to

with mute

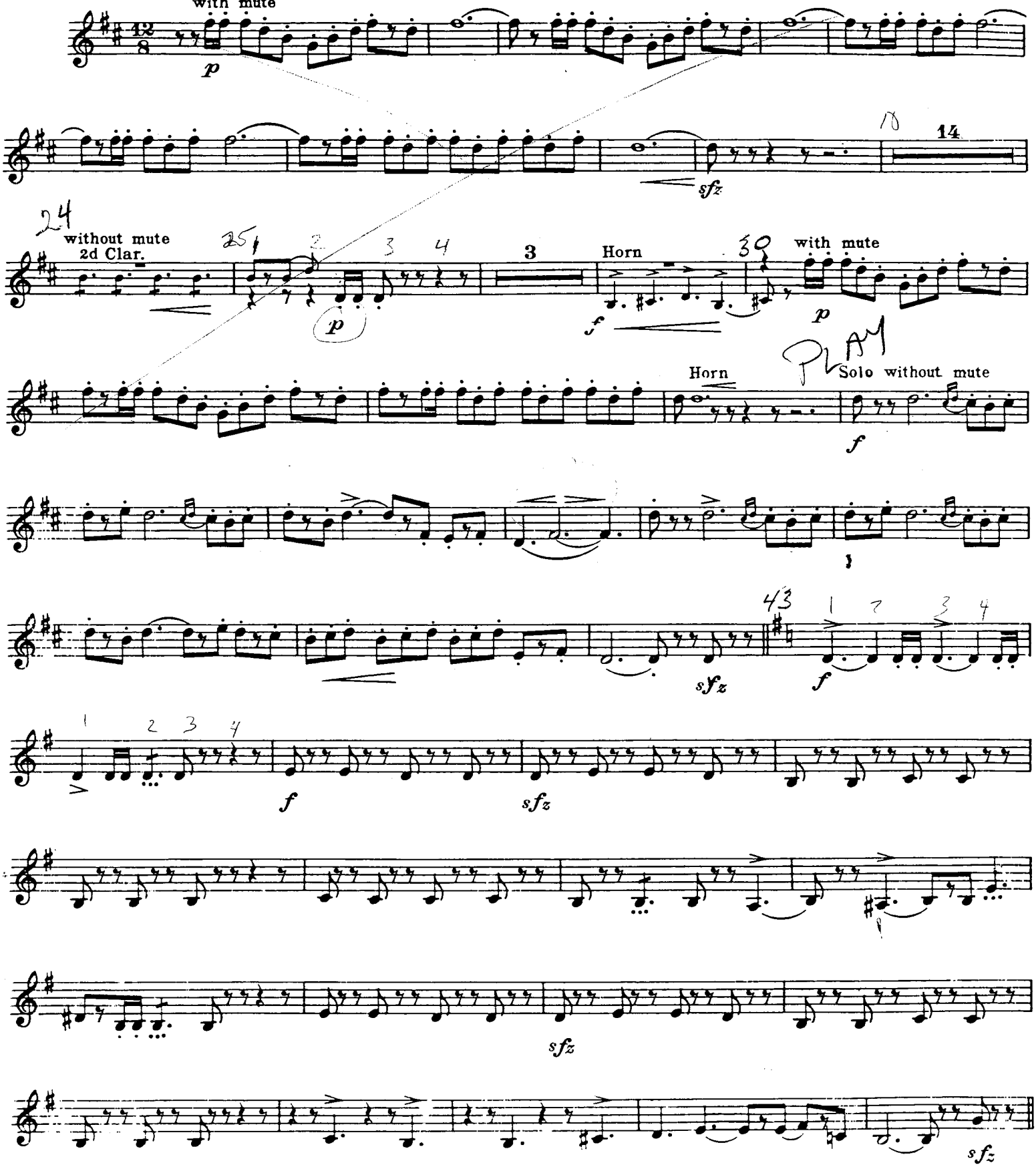

TRUMPET II IN B♭

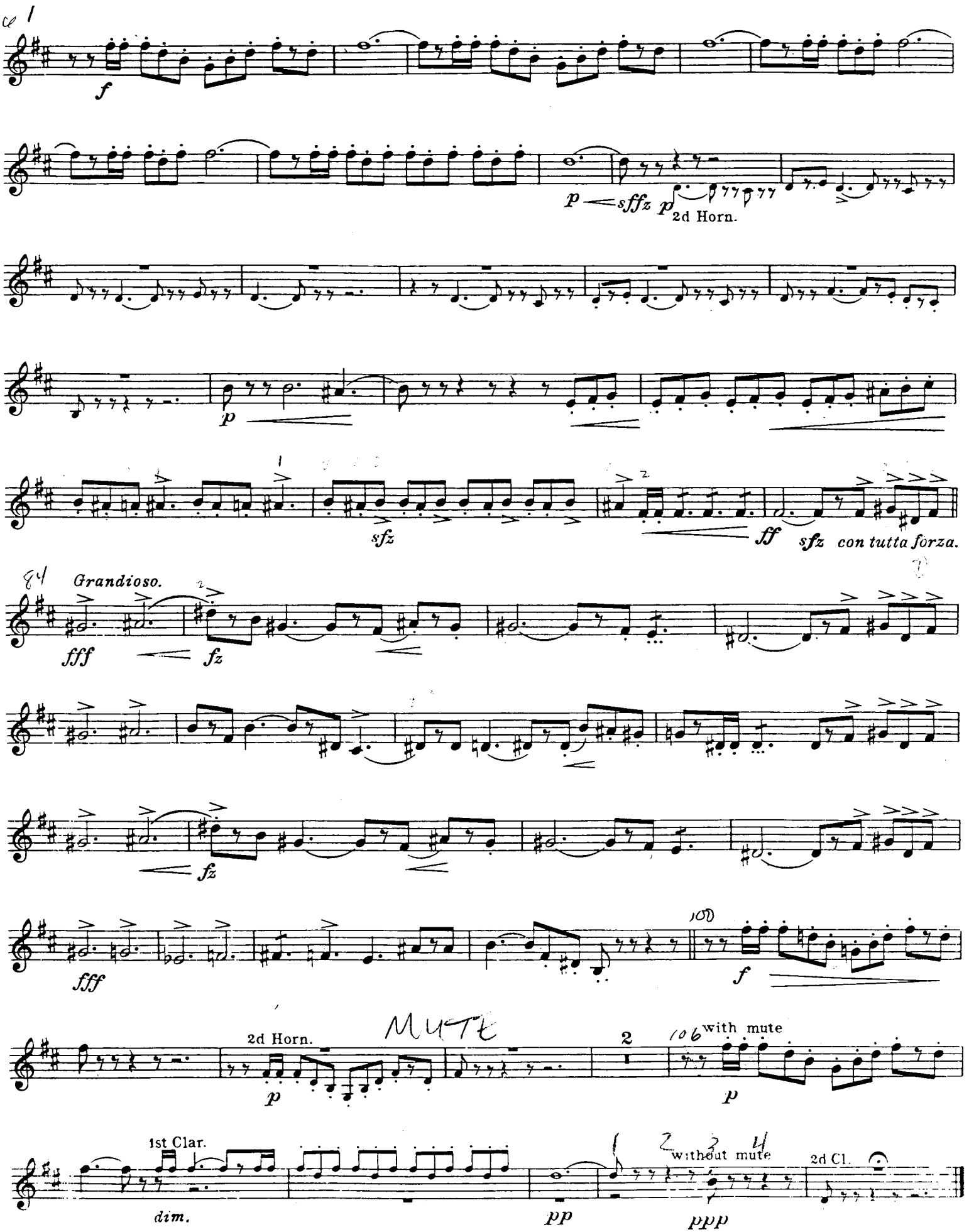

16.

MARCH OF THE TOYS

from

"Babes in Toyland"

PROPERTY OF
London Philharmonic Society

TRUMPET III IN B♭
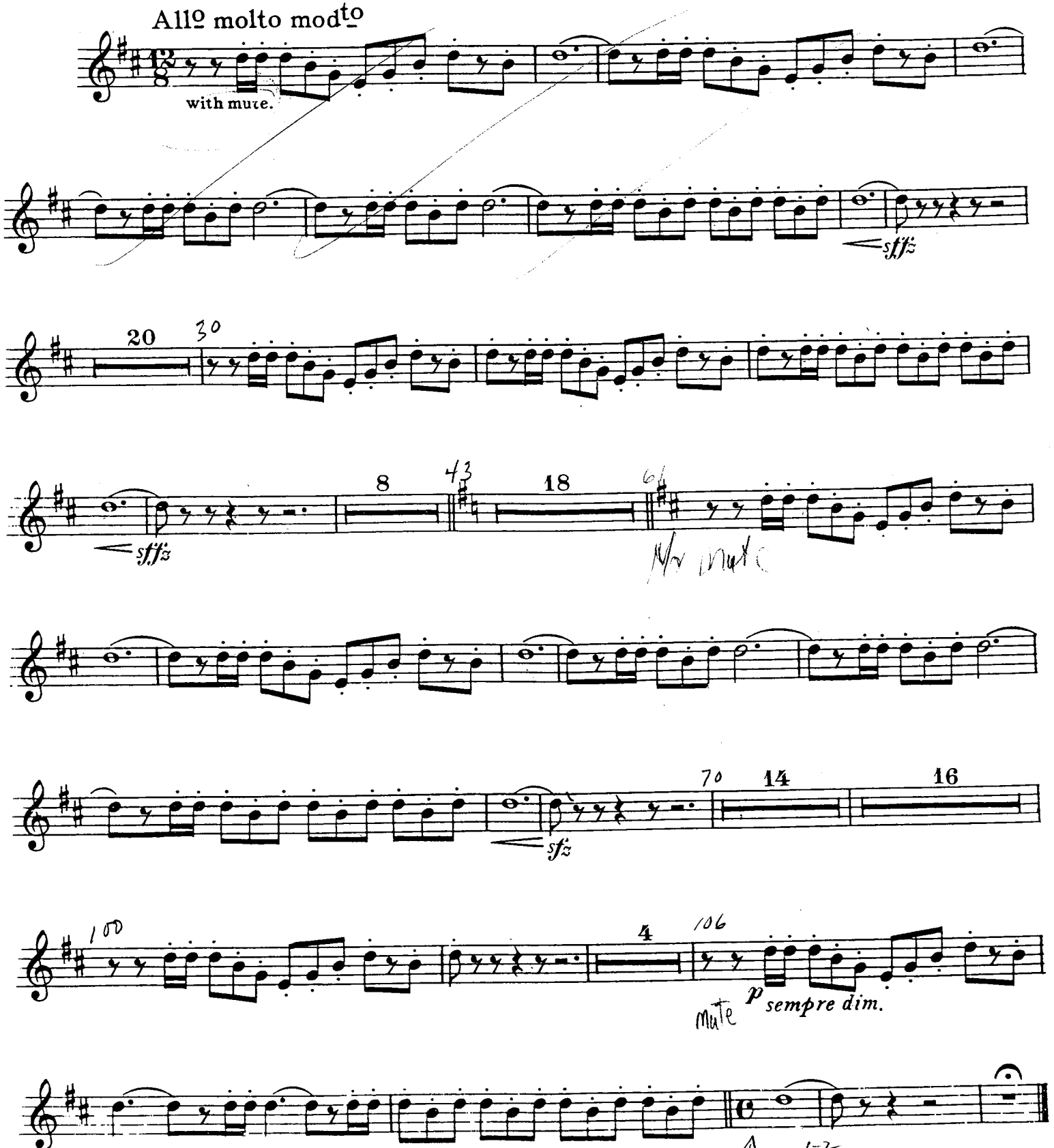
Victor Herbert.