

MARCH TO THE SCAFFOLD

from "Fantastic Symphony" Op. 14 (1830)

E♭ Alto Saxophone

HECTOR BERLIOZ
Arr. VERNON LEIDIG

Allegretto non troppo ♩ = 140

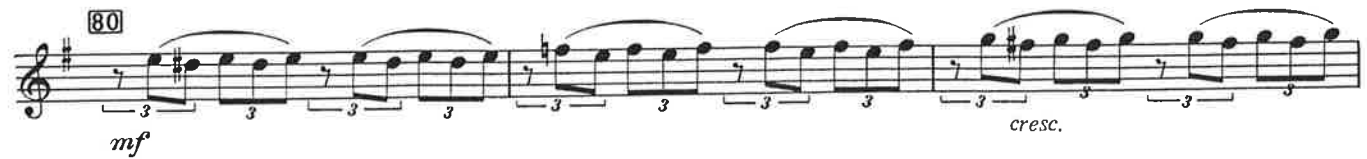
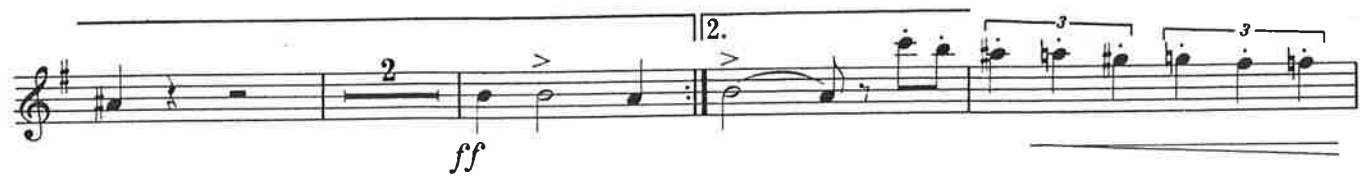
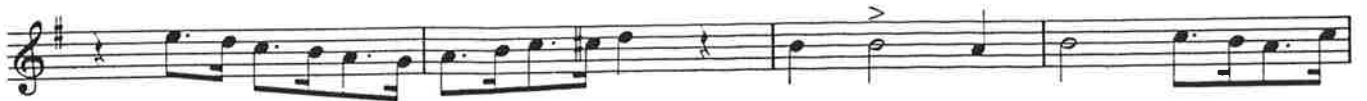

89 *f* *ff*

96 *dim.* *p* *pp* *ff* *ff*

101 *ff* 106

f *ff* *f*

114 *ff* *f*

dim. *p*

122 *pp* *ff* 3

127 *ff* *poco rall.* *f* Slower tempo

ff

MARCH TO THE SCAFFOLD

from "Fantastic Symphony" Op. 14 (1830)

B♭ Tenor Saxophone

B♭ Bass Clarinet (Lower Notes)

HECTOR BERLIOZ
Arr. VERNON LEIDIG

Allegretto non troppo ♩=140

pp

10

17

cresc. ff mf dim.

25

p

mf pp mf

33 41

ff

T. Sax. & B. Cl. - 2

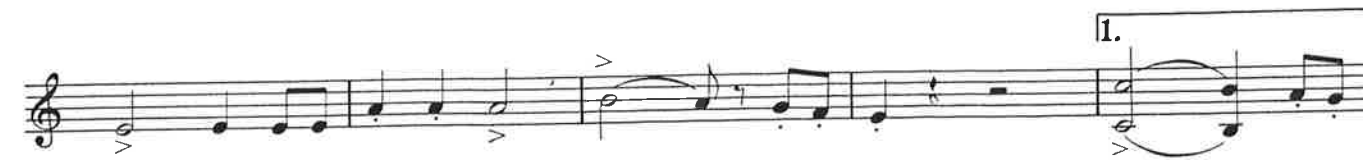

