EDMONTON PHILHARMONIC ORCHESTRA

# MARCH TO THE SCAFFOLD

from "Fantastic Symphony" Op. 14 (1830)

Timpani

B♭ & F

HECTOR BERLIOZ
Arr. VERNON LEIDIG

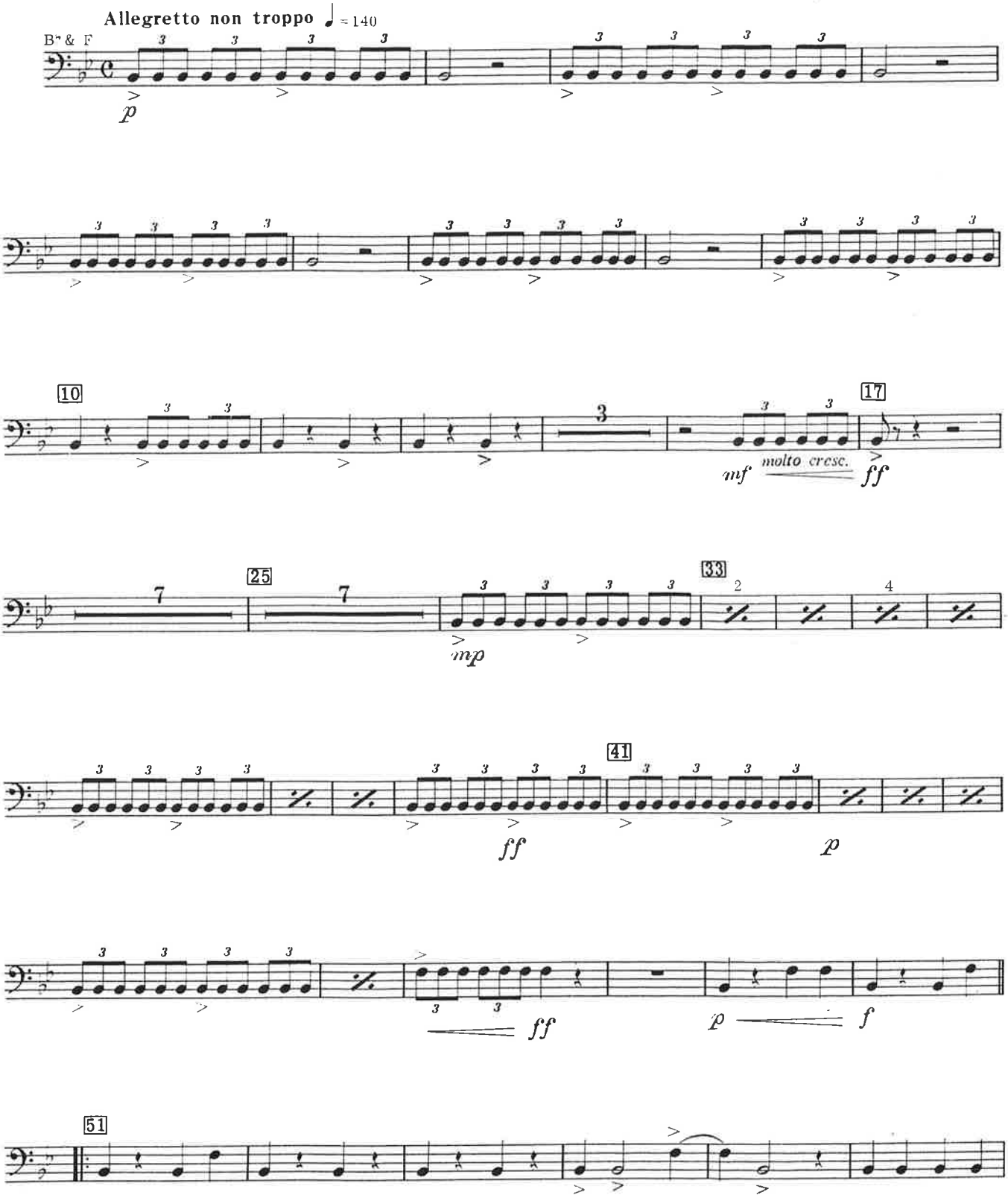


D132

© 1984 by DORABET Music Co.
International Copyright Secured-Printed in U. S. A-All Rights Reserved

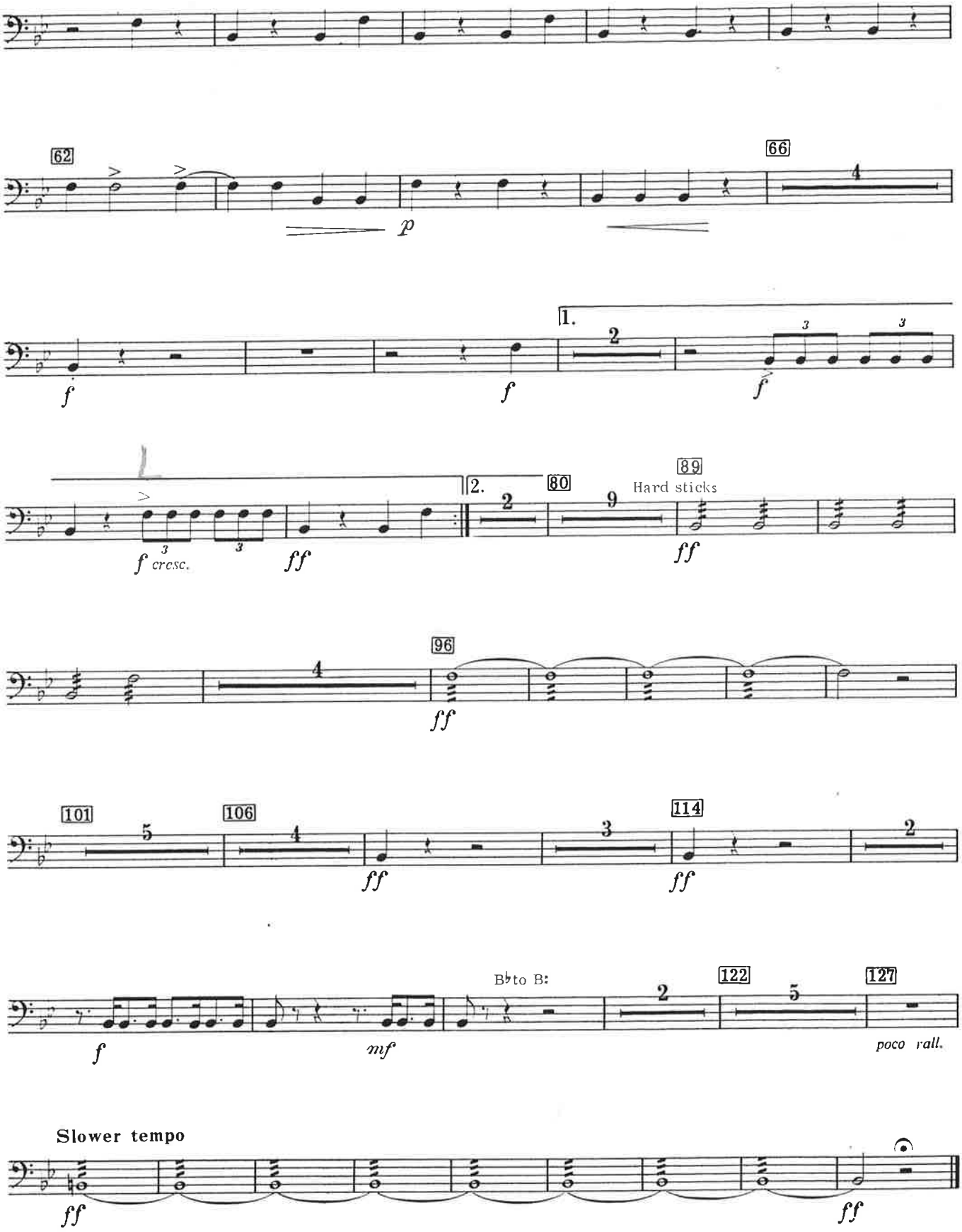
62
66
p
f
1.
2.
80
89
Hard sticks
f cresc.
ff
96
101
106
114
B♭to B:
122
127
mf
poco rall.
Slower tempo

EDMONTON PHILHARMONIC ORCHESTRA

# MARCH TO THE SCAFFOLD

from "Fantastic Symphony" Op. 14 (1830)

**Drums**
Snare Drum
Bass Drum
Hand Cymbals

HECTOR BERLIOZ
Arr. VERNON LEIDIG

**Allegretto non troppo** ♩ = 140

Muffled B. D. on side - Two mallets

S. D.
B. D.
Cym.

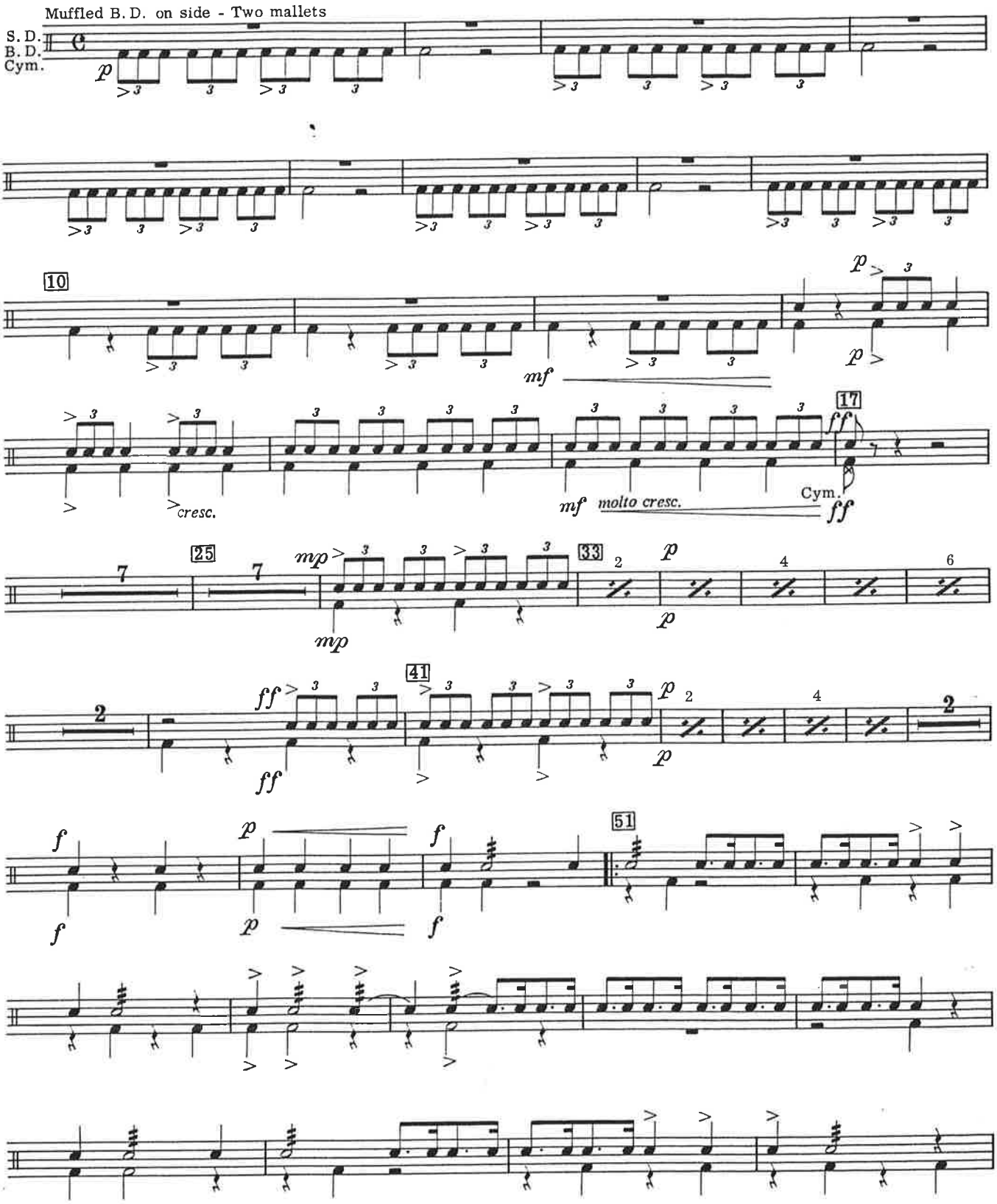




© 1984 by DORABET Music Co.
International Copyright Secured-Printed in U. S. A-All Rights Reserved

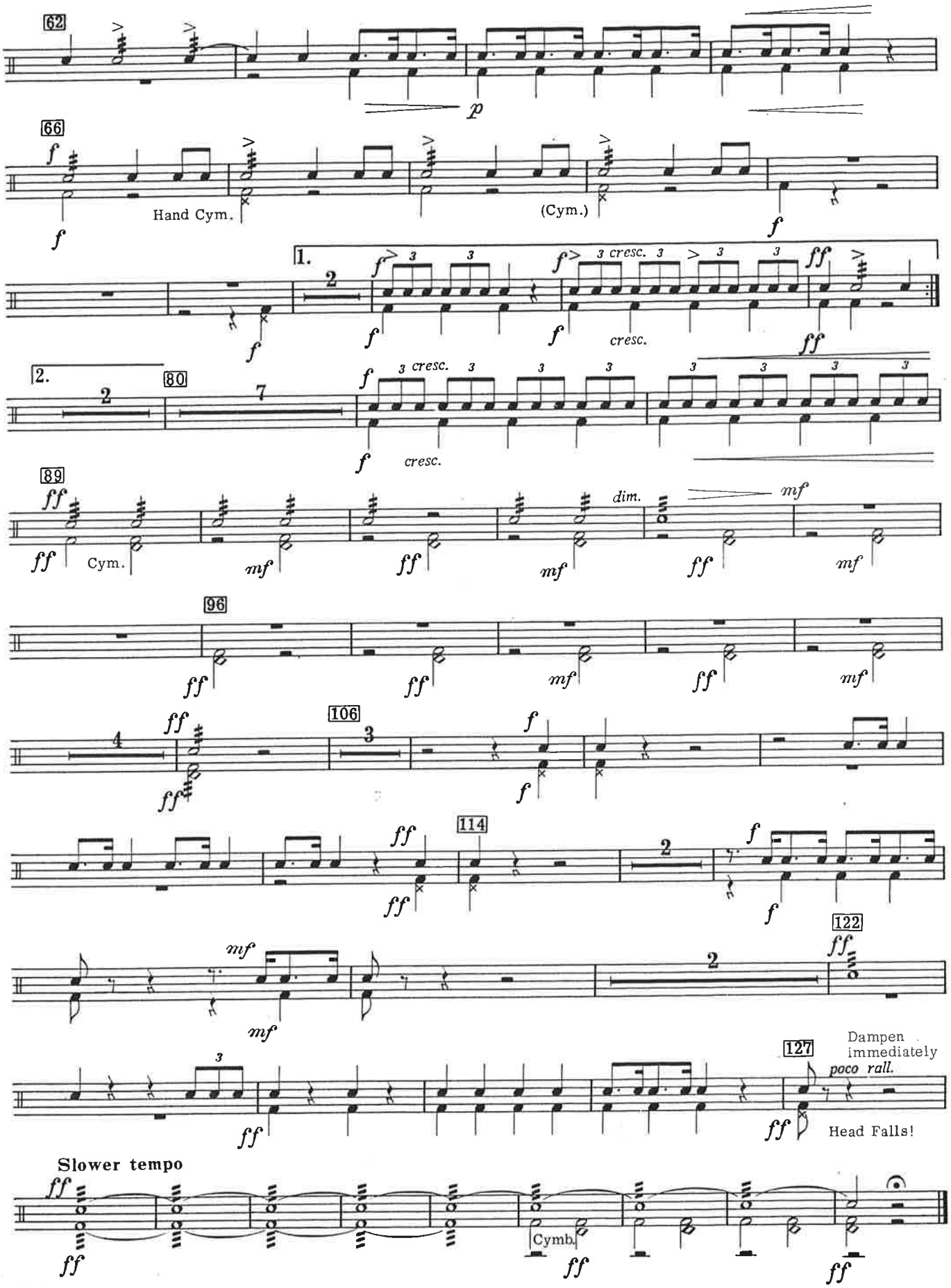
62
66
Hand Cym.
(Cym.)
1.
cresc.
2.
80
89
Cym.
dim.
96
106
114
122
127
Dampen immediately
poco rall.
Head Falls!
Slower tempo
Cymb.