

MARCH TO THE SCAFFOLD

from "Fantastic Symphony" Op. 14 (1830)

EDMONTON PHILHARMONIC ORCHESTRA

1st B \flat Clarinet

HECTOR BERLIOZ
Arr. VERNON LEIDIG

Allegretto non troppo $\text{♩} = 140$

9 10 *pp*

17 *cresc.* *ff* *ff*

25 *p* *mf* Solo

cresc. *f*

33 *pp* *f* *f* *dim.*

41 *p* *ff* *f* *f*

dim.

f *p* *f*

D132

51

62

f

66

ff

f

1.

mf

f

ff

2.

80

mf

cresc.

89

f

ff

96

dim.

p

pp

ff

7

MARCH TO THE SCAFFOLD

from "Fantastic Symphony" Op. 14 (1830)

EDMONTON PHILHARMONIC ORCHESTRA

2nd B \flat Clarinet

HECTOR BERLIOZ
Arr. VERNON LEIDIG

Allegretto non troppo

$\text{♩} = 140$

D 132

Measures 62-65: *f* dynamics, includes a *b2* marking.

Measure 66: *ff* and *f* dynamics.

Measures 67-70: *mf* dynamics, includes first and second endings (1. and 2.).

Measures 71-74: *f* and *ff* dynamics, includes triplets.

Measures 75-80: *mf* dynamics, includes triplets and a *cresc.* marking.

Measures 81-88: *f* and *ff* dynamics, includes triplets.

Measures 89-92: *f* and *ff* dynamics.

Measures 93-96: *dim.*, *p*, *pp*, and *ff* dynamics.

MARCH TO THE SCAFFOLD

from "Fantastic Symphony" Op. 14 (1830)

B♭ Tenor Saxophone

B♭ Bass Clarinet (Lower Notes)

HECTOR BERLIOZ
Arr. VERNON LEIDIG

Allegretto non troppo ♩=140

pp

10

17

cresc. ff mf dim.

25

p

mf pp mf

33 41

ff

T. Sax. & B. Cl. - 2

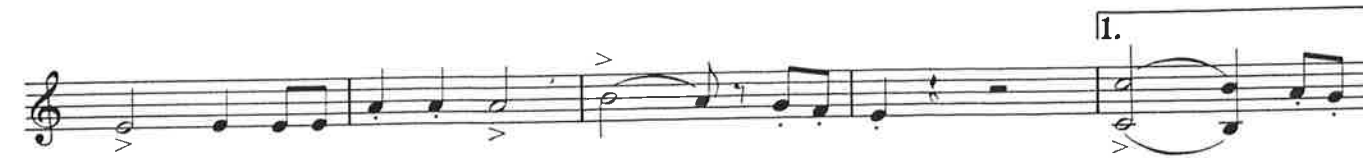

